

Patient report

Bio-Rad DATE: 08/01/2019
D-10 TIME: 12:23 AM
S/N: #DJ4I016123 Software version: 4.30-2
Sample ID: 10598389
Injection date 08/01/2019 12:21 AM
Injection #: 1 Method: HbA1c
Rack #: --- Rack position: 1

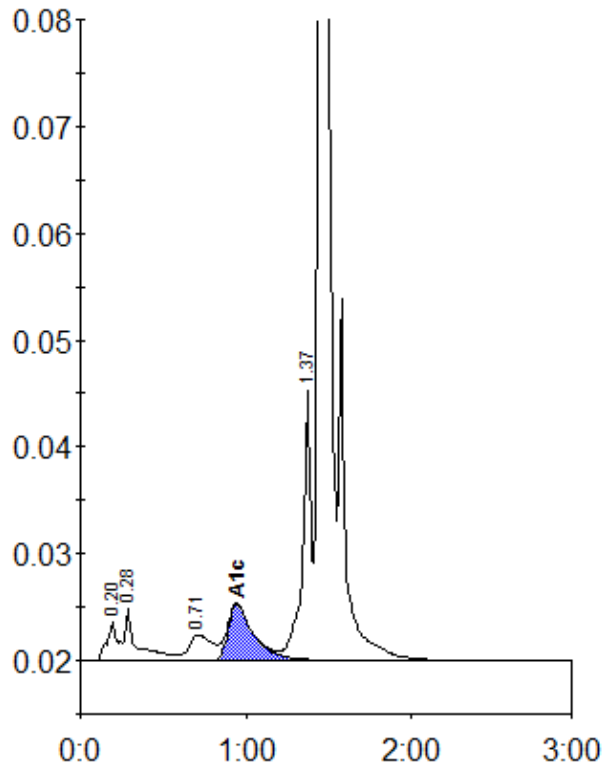

Peak table - ID: 10598389

Peak	R.time	Height	Area	Area %
A1a	0.20	3690	16896	1.1
A1b	0.28	4851	24547	1.6
LA1c/CHb-1	0.71	2404	23102	1.5
A1c	0.94	5239	56313	5.3
P3	1.37	25471	91711	5.8
A0	1.44	479182	1359090	86.5
Total Area:	1571658			

Concentration:	%
A1c	5.3